

TIDINGS



WELCOME TO ROTARY

IN THIS ISSUE

Meeting Report..... 1
 Program2
 Westside Pizza Party (pt.2)....3
 Meeting Schedule & Set Up....4
 Club Membership.....5

Next Rotary Board meeting is scheduled for Thu. June 9th at 7 AM at the River Falls Journal building.

THE ROTARY FOUR-WAY TEST

- ☸ Is it the **truth**?
- ☸ Is it **fair**?
- ☸ Will it build **goodwill** and better **friendships**?
- ☸ Will it be **beneficial** to **all** concerned?

RF Rotary Vision Statement: "Enhancing Opportunities for Youth; Creating a Better World for All."

President Tom Garfin called the meeting to order, and Elaine Baumann led devotions reflecting on Memorial Day with a prayer about freedom. Tom Garfin then led us in the Pledge of Allegiance, the Four Way Test, and our club vision statement. Thanks to those who set up and greeted.

Guests
 DG Craig Leiser

President's Citation



The club welcomed [District Governor Craig Leiser](#) to the meeting. President Tom asked Craig to give a brief report on the International Convention in New Orleans. He said that the worst part was getting there and back, with major turbulence going down, and bad weather that delayed and cancelled flights back, just as 19,000+ Rotarians and 14,000+ from another conference were all attempting to leave. But he sincerely enjoyed the conference, with RI President Klinginsmith's talk about Cowboy Logic, and inspirational speeches by incoming President Kalyan Banerjee and Bill Gates. We are closer than ever in our efforts to eradicate polio. India, which had 700+ cases in 2009, only has 1 to date this year, and Nigeria has reduced from 300 to under 10. DG Leiser specially noted the food, the fellowship and the wonderful music there. For more information see the [DG May Newsletter](#) or see the [RI report](#).

The main reason for DG Leiser's visit was to present our club with three awards: 1) for our contributions to the Foundation beyond our pledged amount; 2) for our growth in membership; and 3) the Presidential Citation for excellence. We should all be proud of our accomplishments this year.

Youth Exchange Student: Min Ju will be marching in graduation next Sunday. Her final day at the club will be next Tuesday.

Turkey Team: The team is coming on Friday. See John Kremer to get involved.

DG Freund Installation: Plan to attend the installation of incoming DG Judy Freund on Thu. June 23rd at the Phipps Center in Hudson. See the [district site for information](#).

Rotary Picnic: The annual year end picnic and "transfer of power" will happen on Tuesday, June 28th in Glenn Park. Families are invited. There will NOT be a morning meeting that day.

HAPPY BUCKS

Brian picked up several Memorial Day remembrances, and others were happy about the awards and the leadership of DG Leiser and President Garfin. Several noted the Rotary Reader's Pizza Party, and Jean W. reminded us that it was our last day *this year*, but they are counting on our help again next year. Several had family events. Harold was attending a graduation party for his wife's nephew, and was asked if he was Barak Obama. :-) Elaine's son graduated in DC, and Tony's granddaughter won the school performance award. Tom G. and Paul both had successful fishing outings, and Kris M went camping. Others were traveling. Jim L. as usual is globe trotting, Patty was back from Mexico and Vince from St. Louis. Kris M's program received a nice grant and she's looking forward to a national conference next week. Mark and Carrie are celebrating anniversaries this week, and Bill's wife has a birthday. All good reasons for happiness.

Our own Dale Jorgenson is serving as the new Executive Director of the Kinnickinnic River Land Trust. He talked to the club about a new proposal for a land swap to create an environmental education spot on the Kinni for the RFSD.

“Rotary is an organization of business and professional men and women united worldwide who provide **humanitarian** service, encourage **high ethical standards** in all vocations, and help **build goodwill** and **peace** in the world.”



Kinni School Forest Project

Dale began his presentation with a short video that conveyed the sense of the Kinnickinnic River and the beauty of our region, demonstrating that we have “a real gem right in our own backyard.”

A 17 acre section of land on the river was given to the school district in 1939. The property has been difficult to use, because there is not currently an access, except through private farmland. There are a couple of shelters on the land that are in disrepair. The Kinni Land Trust has been facilitating discussion of a possible land swap between of the current school district land and farm property owned by Lyle and Alberta Johnson. The swap would provide over a mile of frontage for access by the schools. A group of educators, headed by Rocky Branch Principal Chuck Eaton, have been looking at the property and are very excited about the possibilities of establishing an environmental learning center at the site. Dale showed several photos of the property. Dale visited recently and he said the area is “so pristine and quiet that it was hard to imagine that anyone has been there. . . . It’s like you stepped back in time.”

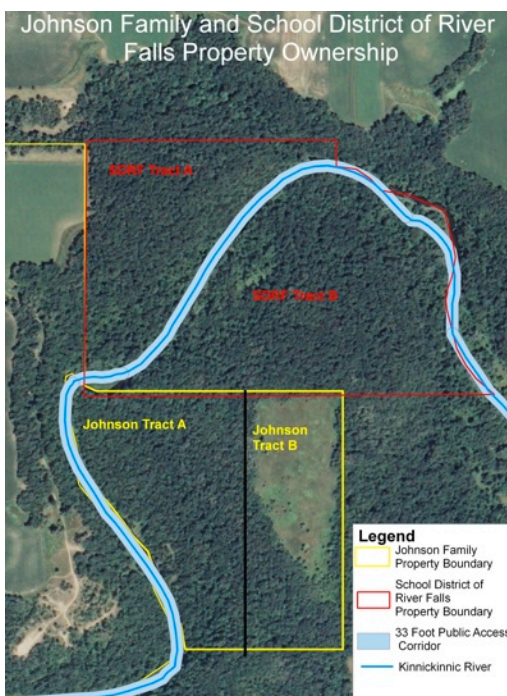

To establish the environmental learning center, it would require a land swap. (See the map left) Because it is an uneven swap of 34 acres for the 17 currently owned by the district, it would cost \$10,000. This isn’t an official project of the Land Trust, but they have invested extensively in surveys and other groundwork on this project. Because the school district has very limited resources right now, Dale sees this as an opportunity for the public to help enhance learning opportunities, develop trails and create kiosks to enhance learning about this resource, both for students and for the public.

Dale is trying to personally raise the money to buy this land for the schools and for posterity. This is a unique opportunity that might not be available again. He would like to raise the money as soon as possible. The School Board will have to approve the swap, so it could happen as soon as September of October of this year, if all goes well. Dale will be contacting the St. Croix Valley Foundation to see if donations to the project can be tax deductible, and we can expect to hear from him soon. Thanks Dale, for the presentation and for the passion about our environment and our community.

WESTSIDE ROTARY READERS PIZZA PARTY — May 24, 2011



Here's a follow-up to last week's event at Westside school. Photos submitted by Bill Montgomery. Thanks to Bill and all of the Rotarians who volunteered their time to spend with our students.



River Falls Rotary Vision Statement
“Enhancing Opportunities for Youth; Creating a Better World for All.”

Program Schedule

MAY Rotary Community Service Month

May 31: Kinni River Land Trust update - Dale Jorgenson

JUNE Rotary Fellowship Month

June 7: Our Habitat for Humanity kitchen and breakfast crew

June 14: Tony Pedriana and Dr. Amber Morgan: Reach Out and Read Pediatric organization

June 21: Tim Scott: Holocaust high school speaker

June 28: NO MORNING MEETING—Attend the picnic Tuesday night Rotary Family Picnic and Officer Installation at Glenn Park

TBA: Sue Schwartz and Lindsay Willaby: "invisible children"

Devotions & Set Up/Take Down/Greeters

<u>Date</u>	<u>Devotions</u>	<u>Setup/Take Down</u>
May 31	Ted Marsh	Sienko / Simpson
June 7	Melissa McArdle	Simpson / Thompson
June 14	Terry McKay	Thompson / Van Galen
June 21	Brian McQuade	Van Galen / Westerhaus
June 28	David Miller	Westerhaus / Wulf
July 5	Scott Morrisette	Wulf / Jodie Young
July 12	Pat Murphy	Jodie Young / Mike Young
July 19	Patty Nelson	Mike Young / Agrimson
July 26	Scott Nelson	Agrimson / Ainsworth
Aug 2	Kris Miner	Ainsworth / Baumann
Aug 9	Max Neuhaus	Baumann / Bluhm
Aug 16	Virgil Nylander	Bluhm / Boles
Aug 23	Pat O'Malley	Boles / Bump
Aug 30	Diane Odeen	Bump / Cicchese

NOTE: If you are unable to attend, please make arrangements to have these responsibilities covered. Ideally you would find someone to trade with. If you make a trade, please let the Tidings editor know.
 Rotary District 5960 has a resource for devotions. If you are looking for something to read, you might [check this link](#).



District Governor Craig Leiser socializes with President Tom Garfin prior to the meeting on May 31st. It is always a special treat to have the District Governor visit our club.

OUR OFFICERS

President: Tom Garfin
 Pres. Elect: Carole Mottaz
 Secretary: Elaine Baumann
 Treasurer: Marti Piepgras
 Past Pres: Diane Odeen
 Exec. Secretary: Marti Piepgras

2010-11 DIRECTORS

Community: Scott Jones
 International: Heather Logelin
 Club: Vince Seidling
 Vocational: Tom Westerhaus
 Youth Protection: Tony Jilek
 Youth Exchange: Elaine Baumann
 Public Relations: Samantha Bluhm
 Membership: Terry McKay
 Programs: Bill Montgomery
 Sergeant: Brian McQuade
 Newsletter: Gorden Hedahl
 CIO/Webmaster: Steve Leitch

ROTARIAN OF THE YEAR

2003: Tom Bloom
 2005: Tom Garfin
 2006: Dale Jorgenson
 2006: Kevin Pechacek
 2006: Jerry Tack
 2007: John Kremer
 2008 & 2009: Carole Mottaz
 2010: Debbie Griffin

PAST PRESIDENTS

1999: Tom Bloom
 2000: Gorden Hedahl
 2001: David Brassfield
 2002: Randy Cudd
 2003: Bill Montgomery
 2004: Tom Palmer
 2005: Connie Foster
 2006: Steve Schroeder
 2007: Carrie Fisher
 2008: Kevin Pechacek
 2009: Diane Odeen

Last	First	Work	Home	Email	Classification
Agrimson	Josh	715-425-6732	425-2172	agri0003@umn.edu	Dentist
Ainsworth*	Kris	651-331-6082	425-9755	skainsworth@sbcglobal.net	Mediator
Baumann	Elaine	425-1835	425-5727	elaine.baumann@rfsd.k12.wi.us	High School Administration
Bluhm	Samantha	651-470-3252	425-0003	samantha@powerfulperspectives.net	Writer/Life Coach
Boles	Joseph	425-7281	425-6540	josephdboles@gmail.com	Judge
Bump	Rosanne	425-2533	426-6505	rosanne@rfchamber.com	CEO Chamber of Commerce
Cicchese	Larry	425-6179	425 6179	larrycicchese@baumanpcpa.com	Accountant
Cudd*	Randy	715-377-4747	425-9102	Randy@randycudd.com	Real Estate-Sales
Ericson	Tim	262-284-6462	629-7070	vj5148@msn.com	Historian
Fisher	Carrie	749-4116		cfisher@wppienergy.org	Manager-Utilities
Fitzl	Travis	651-259-4152	225-9958	travisf@lwc-cpa.com	Accountant
Foster*	Connie	651-894-2747	425-6826	cnmfoster@mc.com	Higher Ed Admin-Retired
French	Nelson	425-5738	612-237-5171	nelsonfrench@kinniriver.org	Land Trust Director
Gabriel	Mark	715-821-9363	425-9362	mgabriel@mapcertain.com	Cartographer
Garfin	Tom	425-9135	425-1593	tgartin@expensereduction.com	Independent Business
Gill	Garrett	425-9511	425-8554	garrett@gilldesigninc.com	Golf Architect
Goff	Steve	715-821-7018	425-8972	steve@byegoff.com	Attorney
Goudreault	Paul	715-426-8919	715-425-8813	pgoudreault@designerdoors.com	Design CEO
Griffin	Debbie	426-1048	715-781-3973	dgriffin@rivertowns.net	Journalist
Hagberg	Ted	612-701-3744	651-578-2652	thagberg@gfginc.net	Mortgage Loan Consultant
Hedahl*+	Gorden	715-821-0614	426-6082	ghedahl@comcast.net	Higher Ed-Fine Arts Retired
Henson	Harold		715-220-8037	harold_henson2000@yahoo.com	Artist
Jilek	Tony	Retired	425-8923	ajilek@dishup.us	Higher Ed-Ag Sciences
Johnson*	Jeff	426-3177	425-1444	jjohnson@fnbrf.com	Banking
Jones	Scott	715-246-8010	715-828-5878	scott.jones@rcu.org	Banking
Jorgenson	Dale	Retired	425-2786	rjrdnd@yahoo.com	Laser Marking Retired
Kremer*	John	612-590-9540	381-9799	john@kremerservices.com	Automotive Dealer Retired
LaPoint	Jim	247-3285	425-8301	lapoint@hotmail.com	Director
Leitch*	Steve	425-0159	425-8044	steve@leitchinsurance.com	Insurance Sales
Logelin	Heather	426-4503	381-2788	Heather.logelin@allina.com	Philanthropy
Marsh	Ted	425-6309	651-442-8982	inhispresents@hotmail.com	Clergy
McArdle	Melissa		651-246-7508	melissaam@gracehc.com	Health Care Administration
McKay	Terry	651-210-5669	425-1109	terry.mckay@ERA.com	Realty Marketing
McQuade*	Brian	612-590-8243	715-307-0802	brian@bwirelessnow.com	Info Technology
Miller	David	426-4500		david.miller@allina.com	Health Care Administration
Miner	Kris	425-1100	715-220-5658	miner.kris@gmail.com	Non-Profit Executive
Montgomery*+	Bill	Retired	425-5426	wm13@presenter.com	Clergy
Morrisette	Scott	715-307-2335	425-8993	smorrisette@msn.com	Banking-Commercial
Mottaz	Carole		425-7903	mottaz@presenter.com	Educator
Murphy	Pat		651-235-2212	patmurphy208@gmail.com	Mortgage Broker
Nelson	Patty	425-2386	425-7966	Patti@PLNCPA.com	Accountant-CPA
Nelson	Scott	715-426-3534	952-797-3753	snelson@rfcity.org	Fire Chief
Neuhaus	Max	425-7281	715-410-7296	max@rodlibeskar.com	Attorney
Nylander*+	Virgil		425-6277	nylandervirgil@comcast.net	Higher Ed-Admin Retired
O'Malley	Pat	425-9882	425-9882	pomalley@wildblue.net	Aviation Retired
Odeen	Diane	612-336-9315	426-5325	diane@lommen.com	Attorney at Law
Page	Alison	612-810-3918	425-8772	alisonhpage@yahoo.com	Health Care Administration
Pechacek*	Kevin	425-8100	426-2036	kevin@thewestwind.com	Restaurateur
Pedersen	Thomas	715-425-4555	920-203-0776	thomaspedersen26@hotmail.com	Higher Ed-Student Services
Piegras*	Marti	425-6177	425-2077	marti@stcroixgas.com	Utilities Management
Potts	Glenn	425-3335	425-2450	glenn.t.potts@uwrf.edu	Higher Ed-Business & Economics
Ross	Dan	425-9011	425-9061	dross@rosscm.com	Construction-Manager
Russell	Matt	426-3115	425-9293	mrussell2112@msn.com	Banker
Schroeder*	Steve	386-2822	425-1704	icasws@comcast.net	Insurance/Finance
Seidling	Vince	425-0075	715-977-0374	vseidling@yahoo.com	Financial Advisor
Sienko	David	425-8180	977-1992	dsienko@gmail.com	Attorney
Simpson	Scot	426-3402	629-7350	ssimpson@rfcity.org	Public Administration
Stapleton	Kim	425-5353	425-7604	kstapleton@tlha.org	Nursing Administration
Thompson	Mike	715-529-1910	425-8897	thompsonmd@sbcglobal.net	Sales
Van Galen	Dean	425-3201		dean.vangalen@uwrf.edu	Higher Ed-Administration
Wespetal	Jean	425-1815		jean.wespetal@rfsd.k12.wi.us	Honorary—Special Ed
Westerhaus*	Tom	425-1800	715-3070021	Tom.Westerhaus@rfsd.k12.wi.us	Superintendent Public Education
Wulf*	Wayne	866-559-1800	426-1800	Wayne.S.Wulf@ampf.com	Financial Service
Young	Jodie	425-8788	386-2402	info@bakken-young.com	Funeral Director
Young	Michael	651-361-7526	715-426-7853	mike-kathleenyoung@sbcglobal.net	Corrections

*Members indicated with an asterisk are Paul Harris Fellows at this time. PH Fellows have contributed more than \$1000 US to the Rotary Foundation.
+ Indicates members who are also Rotary Benefactors, leaving at least \$1000 to the Rotary Foundation in their wills.